

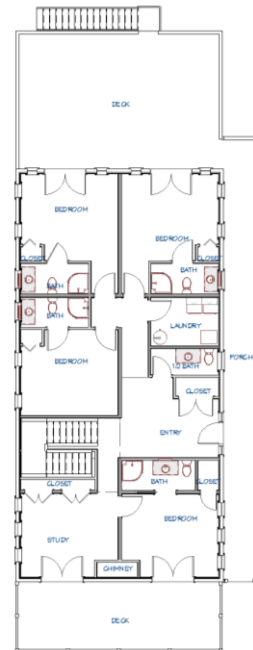

# The Oasis 1

This 5 Bedroom, 5 1/2 Bath home has 3632 sq ft of living. This home uses solid northern white cedar walls to provide a beautiful, energy-efficient and structurally sound home. The footprint for the Oasis 1 is 35'x90' with approximately 3,000 sq ft of impervious surface. The 1 features a 2-story porch on the front, a covered porch on the back as well as a screened in "owner's porch" off of the owner's suite. The main entrance to the home is accessed via a covered porch that runs front to back and wraps around to a spacious deck.

Naturally Home Consulting, LLC provides design services, supervises the construction and ensures customer satisfaction. Backed by Moosehead Cedar Log Homes, we provide a quality home package from a leader in the log home manufacturing industry for 40 years.



# The Oasis 1

## Why Moosehead?

- Solid Cedar Walls – Moosehead uses northern white cedar for weather-resistance and high natural insulation values
- System-built – Each log is milled for a specific location to provide a home engineered to stand up to Mother Nature
- Energy-efficient – The Enhanced Insulation Package system from Moosehead ensures maximum energy efficiency with integrated solid mass walls
- Sustainable materials – Our northern white cedar forests are responsibly managed
- Made in the USA – Our mill in Oakfield Maine uses locally harvested trees and ships houses worldwide
- Backed by Moosehead Cedar Log Homes – MCLH has been a leader in the log home industry for 50 years
- Need more information? Call, e-mail or visit our website.

## The Moosehead Enhanced Insulation Package

- Walls
  - Exterior northern white cedar log (R-9)
  - Solid insulation
    - ½" – R-16
    - 1" – R-16
    - 1 ½" – R-23
    - 2" – R-26
  - ¾" strapping
  - Interior wall board (tongue & groove cedar standard)
- A Purlin Roof System
  - 30-year shingles
  - Underlayment
  - 2x4 strapping for air flow
  - Solid Insulation
    - 4" – R-28
    - 5" – R-36
    - 6" – R-43
    - 7" – R-49
    - 8" – R-56
  - More underlayment
  - Tongue & Groove Pine ceiling

